

- NOTES**
- All dimensions are to be read and not to be scaled.
  - Contractor must verify all dimensions as per site before commencement of any work.
  - Contractor must notify Architect and/or Project Manager of all discrepancies in the drawing.
  - All door and window openings to be verified as per schedule.
  - All revisions to be co-ordinated with structures and other services.
  - PM/ Contractor must take approval of layout from Architect before start layout.
  - Architectural drawings are to be co-relate with structural, Electro mechanical & Plumbing drawings.
  - Architects is not responsible for the coordinate during site layout.

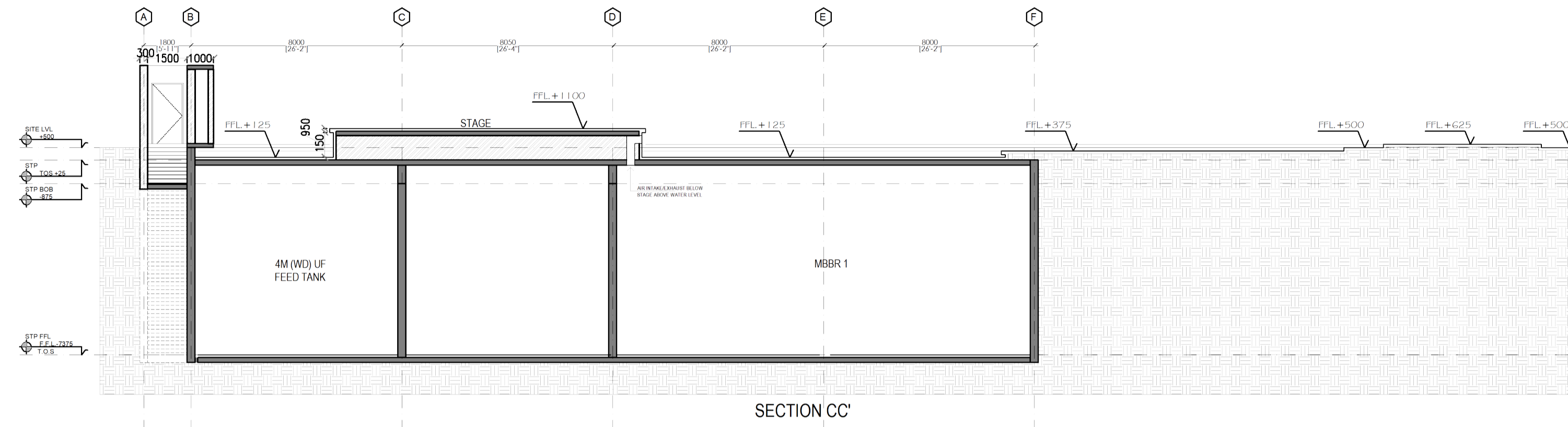

SECTION CC'

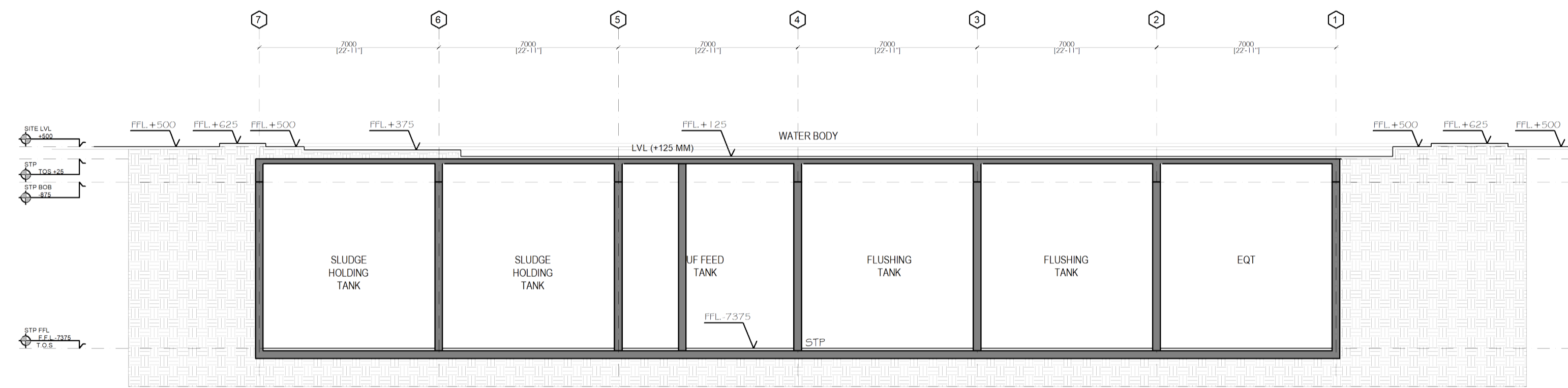

SECTION AA'

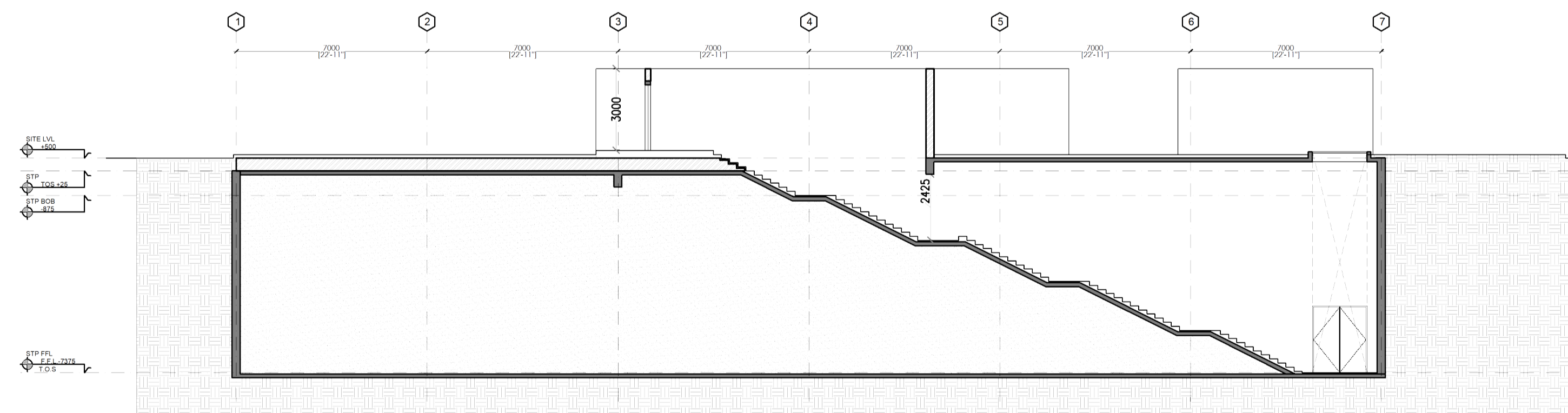

SECTION BB'

Architecture Arcop Associates Pvt. Ltd.  
 E-106, Greater Kailash Enclave-I  
 New Delhi, India  
 Ph.: 91-11-26471350  
 Fax : 6238035  
 email : info.delhi@arcop.com

Structure	<input checked="" type="checkbox"/>
Electrical	<input type="checkbox"/>
MEP	<input type="checkbox"/>
HVAC	<input type="checkbox"/>
Landscape	<input type="checkbox"/>

Clients:  
**GALGOTIA UNIVERSITY**  
 Plot No. 2, Yamuna Expy, Sector 17A,  
 Greater Noida, Uttar Pradesh 203201  
 INDIA

Project Title  
**GALGOTIA UNIVERSITY**

Drawing Title  
**WATER BODY & STP: SCHEMATIC SECTION**

Document release Type  
**FOR APPROVAL**

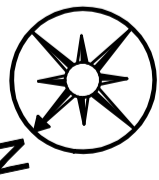
DRAWING NO. AWD-GU-STP-201	North 
REVISION NO. <b>RO</b>	SCALE <b>1:150</b>

DRAWN  
 BHARAT  
 PROJECT NO.

DATE  
 05.01.2024