

**ELECTRICAL LOAD**  
 6 PANEL = 1200KG  
 SOLAR PANELS = 2000KG  
**HVAC LOAD**  
 AHU + TFA TOTAL OPERATING WEIGHT = 2000KG  
 4100 KG APPROX ALL EQUIPENT = 2000KG

**Galgotia University**

- All dimensions are to be read and not to be scaled.
- Contractor must verify all dimensions on site before commencing work.
- Contractor must verify Architect's color and material selection of all dimensions on site.
- All floor and window openings to be verified on site.
- All dimensions to be coordinated with structure and other services.
- All Contractor must have approval about from Architect before start work.
- Architectural drawings are to be verified with structure, electrical, mechanical etc.
- Architect is not responsible for the coordination during the work.

**revision**

NO	DATE	BY
R0	22/09/23	G.F.C

**ISSUE**

NO	DATE	BY
----	------	----

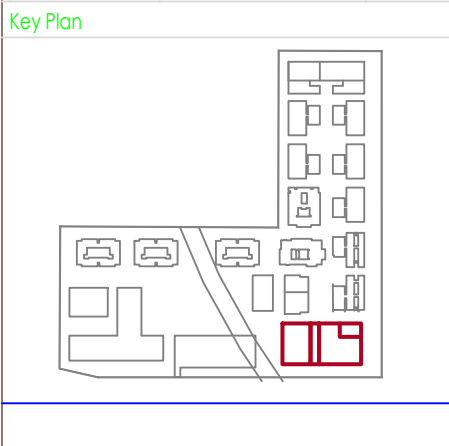

**Galgotia University**

Architectural Assoc. Associates Pvt. Ltd.  
 Plot No. 68 Sector 22,  
 Gurgaon, Haryana 122001, India.  
 Ph: +91 1242718000  
 Fax: +91 1242718001  
 Email: info@gaugroup.com

MEP Design Consultant Pvt. Ltd.  
 124, Block No. 12,  
 Sector 22, Gurgaon, Haryana 122001, India.  
 Ph: +91 1242718000  
 Email: info@gaugroup.com

**MEP CONSULTANT:**  
 SNC-GAS  
 124, Block No. 12,  
 Sector 22, Gurgaon, Haryana 122001, India.  
 Ph: +91 1242718000  
 Email: info@gaugroup.com

**Client:**  
 GALGOTIA UNIVERSITY  
 Sec. 22, Haryana UP  
 INDIA

**Project Title:**  
 GALGOTIA UNIVERSITY ENG. ADMIN

**Drawing Title:**  
 TERRACE FLOOR HVAC LAYOUT

**Drawing No.:** SNC-GAS-HVAC-TER  
**Scale:** 1:100  
**Date:** 25.01.24