

- All dimensions are to be read and not to be scaled.
- Contractor must verify all dimensions on site before commencing any work.
- Contractor must refer Architect on site for any change of dimensions or extra drawings.
- All floor and window openings to be verified on site.
- All dimensions to be coordinated with structure and other services.
- Final Contractor must have approval about from Architect before start layout.
- Architectural drawings are to be co-ordinated with Structural, Electrical, Mechanical, and other services.
- Architect is not responsible for the coordination during the layout.

revision

NO	DATE	BY
01	29/09/23	G.F.C

ISSUE

NO	DATE	BY

Key Plan

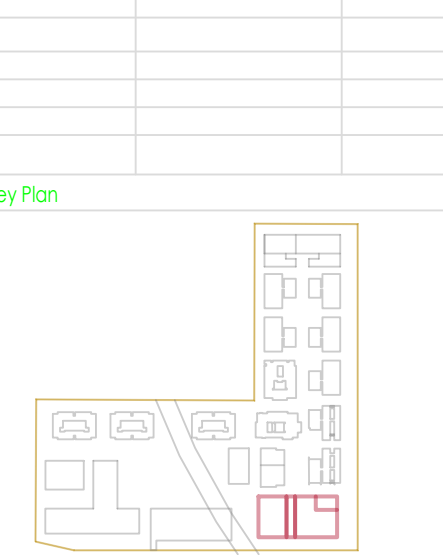

Architect: **Accipio Associates Pvt. Ltd.**
 Plot No. 68 Sector 22, Gurgaon, Haryana 122002 India
 Ph: +91 1224733333 Fax: +91 1224733333 Email: info@accipio.com

Structure: **BNP Design Consultants Pvt. Ltd.**
 206, 2nd Floor, Time Centre, 20, Wazirpur, New Delhi 110028 India
 Ph: +91 11 26111111 E-Mail: bnp@bnpc.com

MEP CONSULTANT: **SNC**
 South Haryana Consulting Engineers LLP, 206, 2nd Floor, Time Centre, 20, Wazirpur, New Delhi 110028 India
 Ph: +91 11 26111111 E-Mail: snc@sncc.com

Location: **SIPOD AN**, 4th FLOOR, SECOND FLOOR, GREATER KALASH-4 NEW DELHI-110028

Date: GALGOLIA UNIVERSITY

Project Title: GALGOLIA UNIVERSITY ENG. ADMIN

Drawing Title: SECOND FLOOR HVAC LAYOUT

Drawn by: TENDER DRAWING

Checked by: SNC-GU-AB-HVAC-12

Scale: 1:100

Revision No: R1

Drawn by: PS

Date: 25.01.24

Checked by: RK

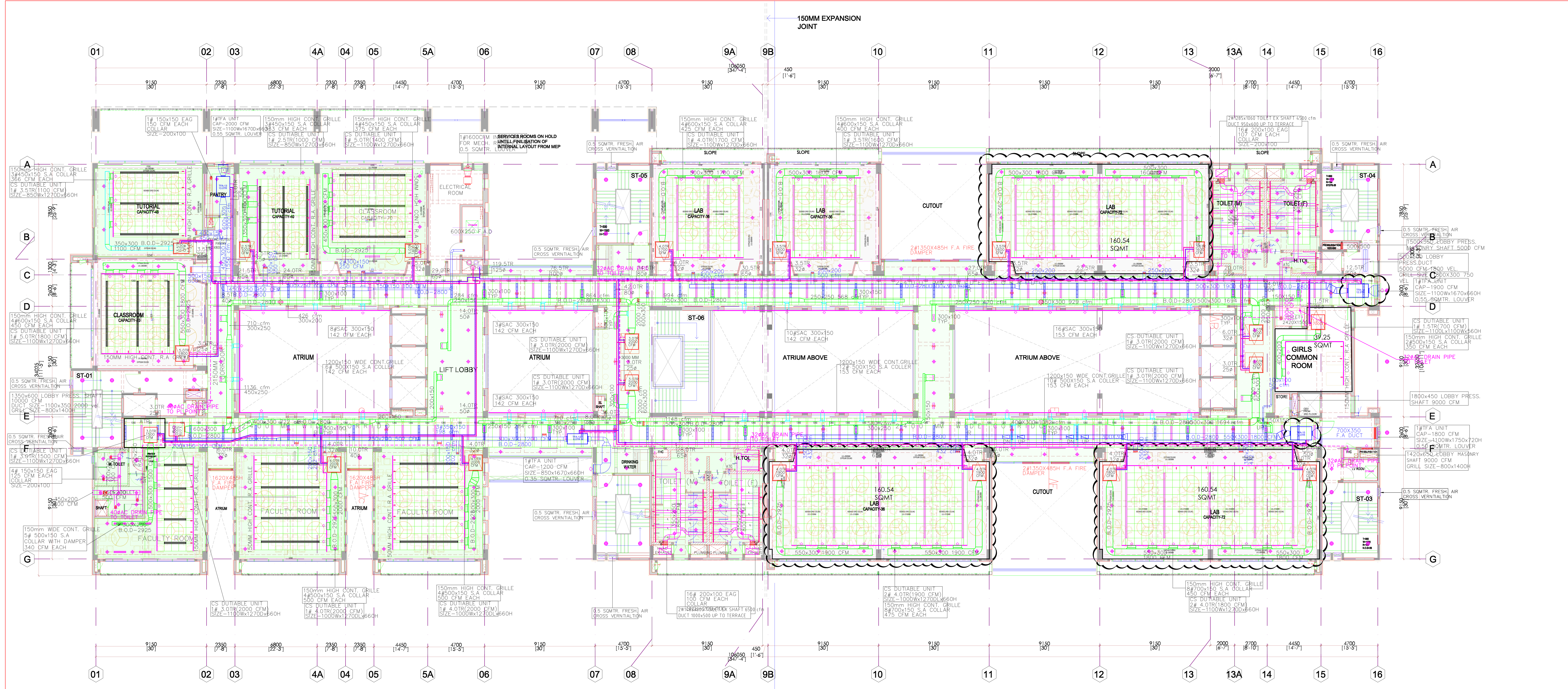

Grid lines: 01, 02, 03, 04A, 04, 05, 5A, 06, 07, 08, 9A, 9B, 10, 11, 12, 13, 13A, 14, 15, 16

Dimensions: 1500, 2350, 6800, 2350, 2350, 4450, 4700, 1530, 4700, 1530, 10650, 450, 9150, 9150, 9150, 9150, 9150, 2000, 2700, 1450, 4700, 1530

Grid lines: 01, 02, 03, 04A, 04, 05, 5A, 06, 07, 08, 9A, 9B, 10, 11, 12, 13, 13A, 14, 15, 16

Dimensions: 1500, 2350, 6800, 2350, 2350, 4450, 4700, 1530, 4700, 1530, 10650, 450, 9150, 9150, 9150, 9150, 9150, 2000, 2700, 1450, 4700, 1530