

- All dimensions are to be read and not to be scaled.
- Contractor must verify all dimensions on site before commencing work.
- Contractor must verify and confirm Project Manager of all dimensions on the drawing.
- All floor and window openings to be verified on site.
- All items to be coordinated with structures and the services.
- The Contractor must have approval from Architect before start work.
- Architect drawings to be coordinate with structural drawings.
- Architect is not responsible for the contractor during the project.

revision
R0 22/09/23 G.F.C

issue
date type

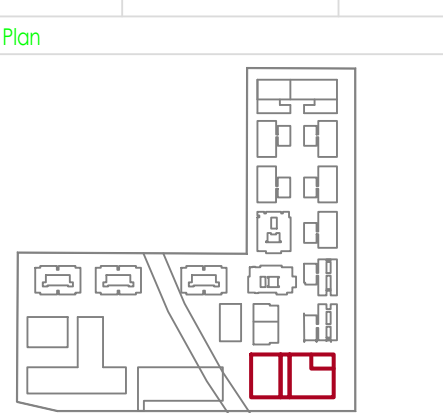

Architecture Assoc. Associates Pvt. Ltd.
Plot No. 54 Sector 55
Gurgaon Haryana 122001 India
Ph: 9111347180
Fax: 9111347180
Email: info@gaugroup.com

Structure: BMF Design Consultant Pvt. Ltd.
10A, Block 10, Gurgaon
Sector 55, Haryana, India
Ph: 9111347180
Fax: 9111347180
Email: info@bmf.com

MEP CONSULTANT:
Sudhakar Consulting Engineers LLP
22, Sector 14, Gurgaon, Haryana
Ph: 9111347180
Fax: 9111347180
Email: info@scnc.com

Client:
GALGOTIA UNIVERSITY
10A, Block 10, Gurgaon

Project Title:
GALGOTIA UNIVERSITY ENG. ADMIN

Drawing Title:
LOWER GROUND FLOOR HVAC LAYOUT

Document/Sheet Type:
GFC

DRAWING NO.:
SN-CG-UB-HVAC-GFC

REVISION NO.:
R0

DRAWN BY:
ES

CHECKED BY:
ES

SCALE:
1:100

DATE:
25/07/24

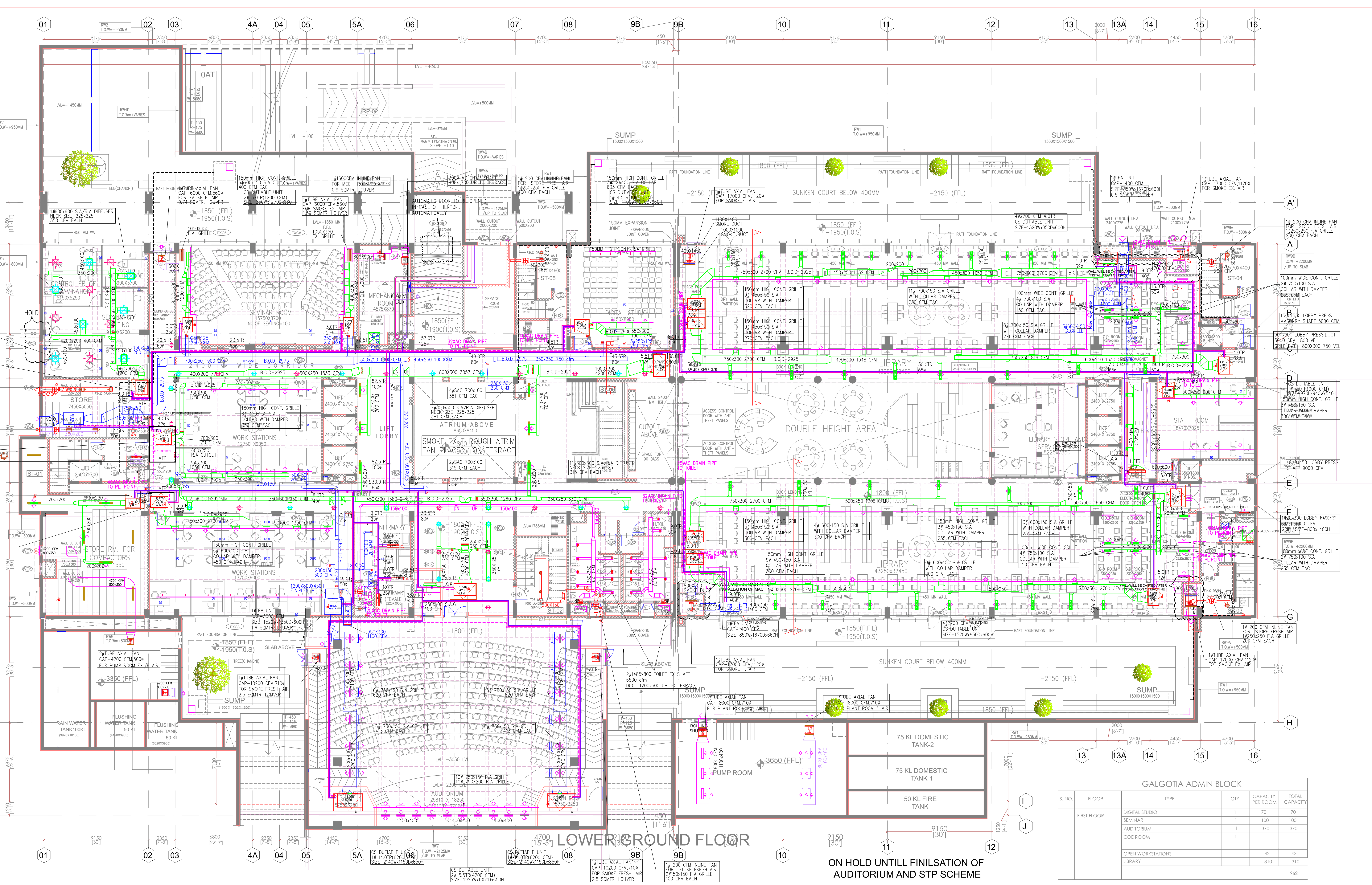

GALGOTIA ADMIN BLOCK					
S. NO.	FLOOR	TYPE	QTY.	CAPACITY PER ROOM	TOTAL CAPACITY
	FIRST FLOOR	DIGITAL STUDIO	1	70	70
		SEMINAR	1	100	100
		AUDITORIUM	1	370	370
		COE ROOM	1	-	-
		OPEN WORKSTATIONS	42	42	42
		LIBRARY	310	310	310
					962

LOWER GROUND FLOOR

LOWER GROUND FLOOR

ON HOLD UNTILL FINLSATION OF AUDITORIUM AND STP SCHEME