

- All dimensions are to be read and not to be scaled
- Contractor must verify all dimensions on site before commencing work
- Contractor must verify all dimensions and Project Manager of all dimensions on the drawing
- All floor and window openings to be verified on site
- All materials to be checked with structures and the services
- The Contractor must have approval layout from Architect before start work
- Architectural drawings are to be coordinate with structural drawings
- Structural drawings are to be coordinate with MEP drawings
- Architect is not responsible for the contractor during the project.

REVISION	NO	DATE	BY
	01	22/09/23	G.F.C

ISSUE	DATE	TYPE

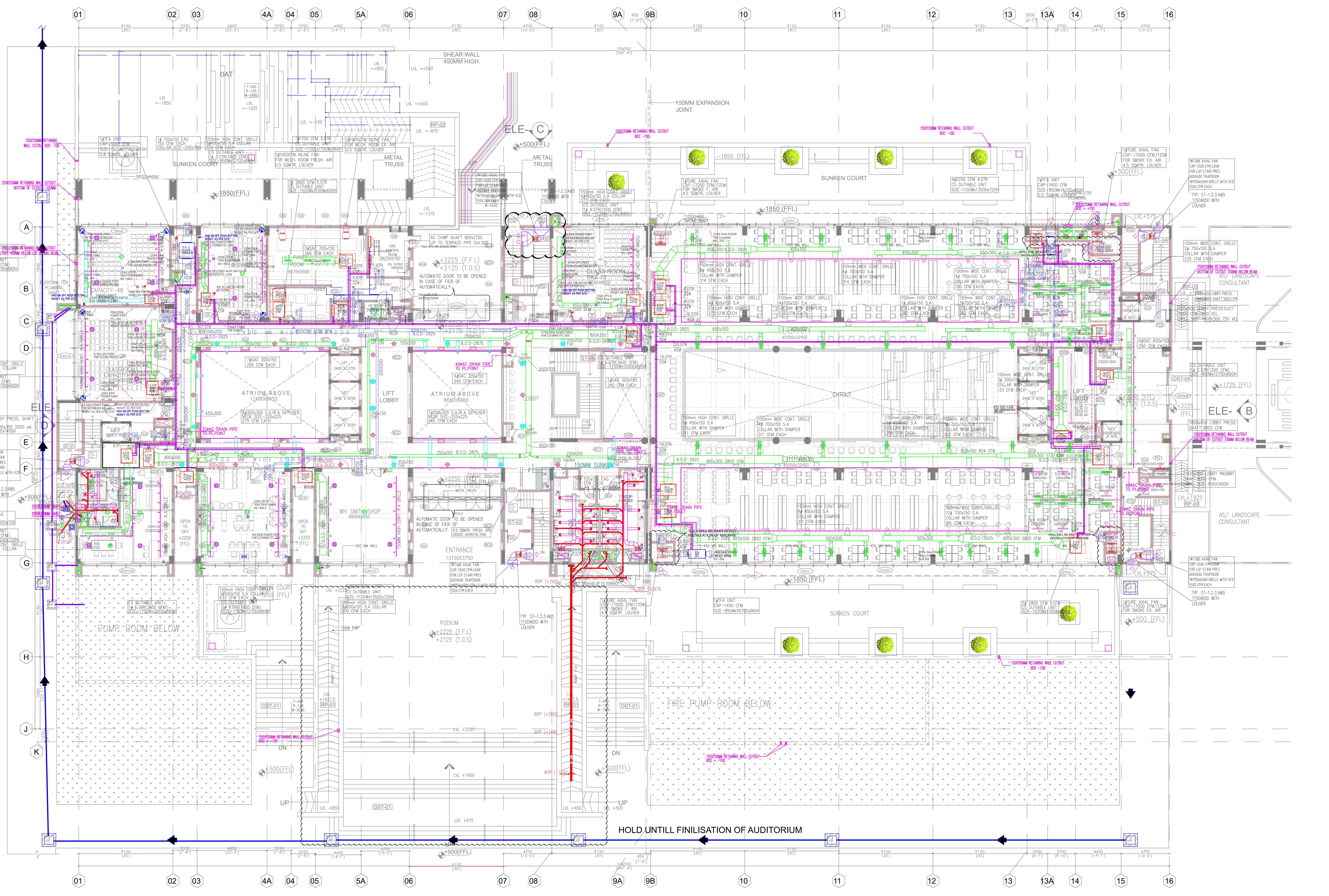
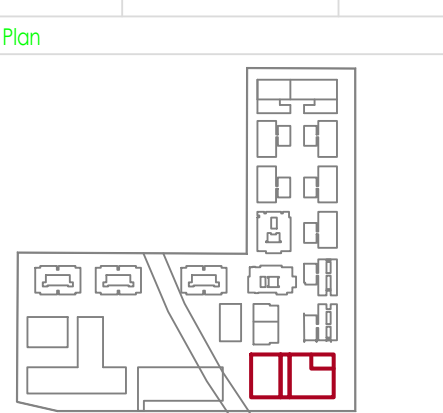

HOLD UNTILL FINILISATION OF AUDITORIUM

Architecture Assoc. Associates Pvt. Ltd.
 Plot No. 54 Sector 55
 Gurgaon Haryana 122015 India
 Ph: 91 12447100
 Fax: 9128281
 Email: info@gaugroup.com

Structure: BMR Design Consultant Pvt. Ltd.
 10A, Bhowani Enclave,
 Sector 17, Gurgaon, Haryana, India
 Ph: 91 12447100
 Fax: 91 12447100
 Email: info@bmr.com

MEP CONSULTANT:
 Sand Nayer Consulting Engineers LLP
 202, Sector 17, Gurgaon, Haryana, India
 Ph: 91 12447100
 Fax: 91 12447100
 Email: info@sandnayer.com

LANDSCAPE:
 SDCO-03
 1107, Sector 17, Gurgaon, Haryana, India
 Ph: 91 12447100
 Fax: 91 12447100
 Email: info@sdco.com

Client: GALGOTIA UNIVERSITY

Project Title: GALGOTIA UNIVERSITY ENG. ADMIN

Drawing Title: GROUND FLOOR HVAC LAYOUT

Document/Sheet Type: GFC

DRAWING NO.: North

REVISION NO.: SCALE: 1:100

DRAWN BY: DATE: 25/07/24

CHECKED BY: ES