

- 1. All dimensions are to be read and not to be scaled.
- 2. Contractors must verify all dimensions on site before commencing work.
- 3. Contractors must verify Architect's notes.
- 4. Proper management of all dimensions on site.
- 5. All floor and window openings to be verified on site.
- 6. All services to be coordinated with structure and other services.
- 7. All Contractors must have approval about from Architect before start work.
- 8. Architectural drawings are to be verified with Structural, Electrical, Mechanical & Plumbing drawings.
- 9. Architect is not responsible for the coordination during the work.

revision	DATE	G.F.C
R0	29/09/23	G.F.C

ISSUE	DATE	ISSUE

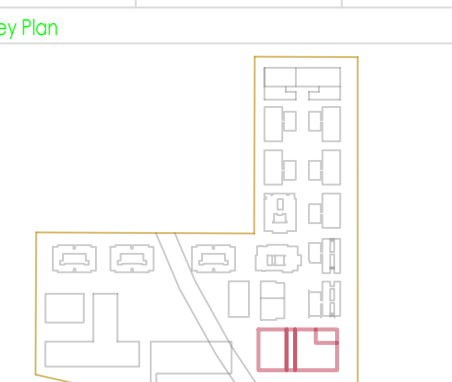

Architect: AECOM Associates Pvt. Ltd.
 Reg. No. 184/Sector 22,
 Gurgaon, Haryana 122002 India.
 Ph: +91 12427330
 Fax: +91 1242800
 Email: aecom.aia@aecom.com

Structure: BWP Design Consultant Pvt. Ltd.
 128, Bhimnagar,
 Sector 02, Indraprastha, New Delhi 110028
 Ph: +91 11 26111111
 Email: bwp.aia@bwp.com

MEP CONSULTANT:
 South Haryana Consulting Engineers LLP
 206, 2nd Floor, Time Centre
 20, Sector 14, Gurgaon, Haryana (India) - 122002
 Ph: +91 9891000000
 Email: shce.aia@shce.com

Drawn: GALGOTIA UNIVERSITY

Project Title: GALGOTIA UNIVERSITY ENG. ADMIN

Drawing Title: FIRST FLOOR HVAC LAYOUT

Document release Type:

DRAWING NO: SNC-GU-AB-HVAC-11

REVISION NO: R1

SCALE: 1:100

DRAWN: PS

DATE: 25.01.24

CHECKED BY: RK

